

Context

After the tornado of June 2021, a massive part of Moravská Nová Ves was destroyed. If the inhabitants quickly rebuilt their roofs and their walls, the main place of the village and its green area are still left just like after the catastrophe. The aim of this project is to rethink the place around the church and to the town hall as well as providing outdoor space and buildings for the community.

Concept

The principle of my concept is to have 2 areas around the church that would be 1.5m down. As well as emphasizing the verticality of the church, these 2 areas will create a feeling of community. Indeed, thanks to the stairs all around, people can sit, read a book, chat with friends or drink coffee and wine. Here could happen any community event, and it will be up to the community to make it live. I used bricks for the façade and beige pavement for the outdoor places, in front of the church and in front of the Town Hall.

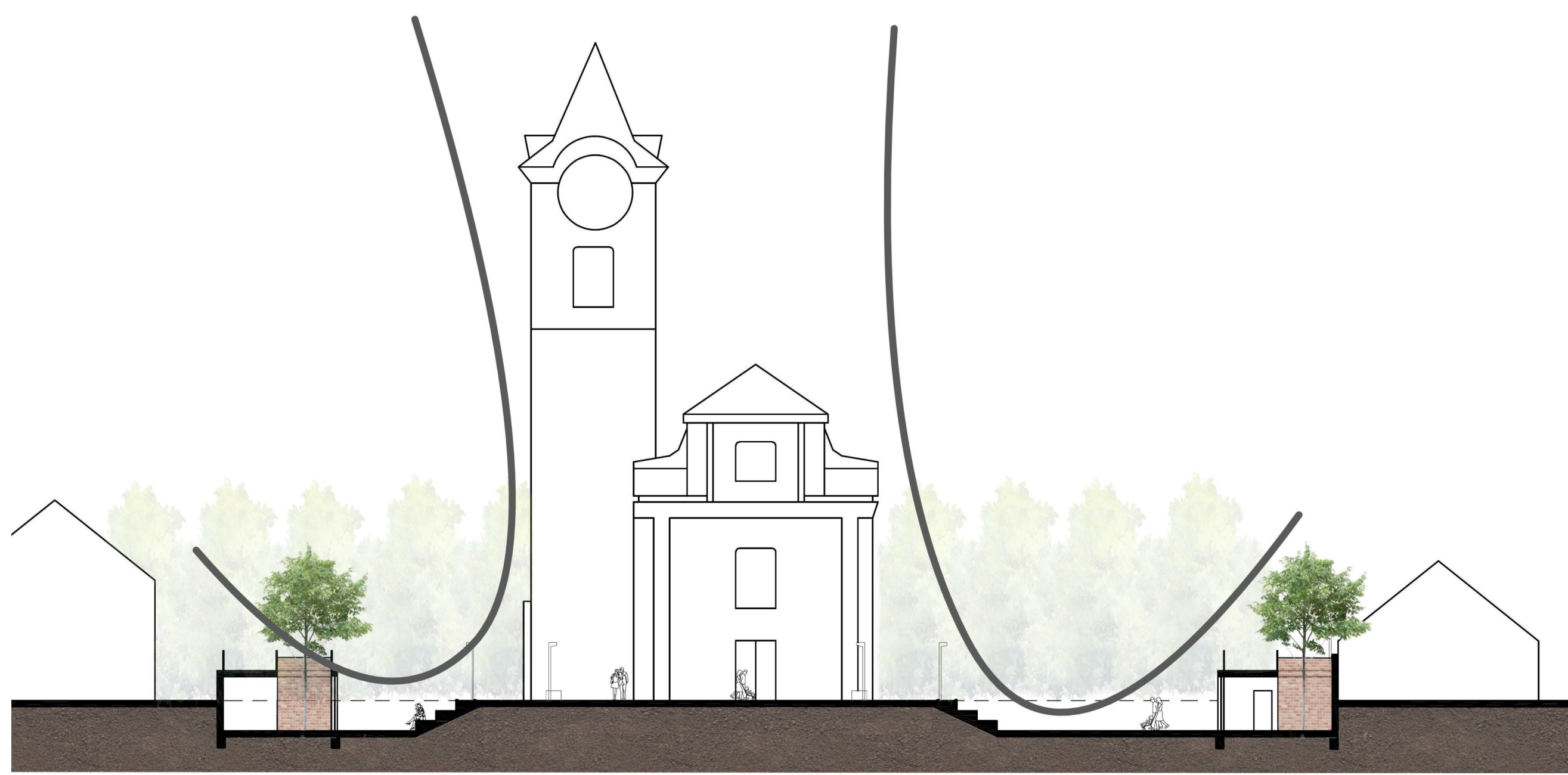

Section A-A



BUILDING COMMUNITY

UTVÁŘENÍ OBCE - MORAVSKÁ NOVÁ VES

Ewen Cloirec
DESIGN STUDIO 2M
Arch. Marco Bruno Andrade Maio | Ing. arch Adam Bohatý
SUMMER SEMESTR 2021/2022 A+S Fsv CTU in Prague



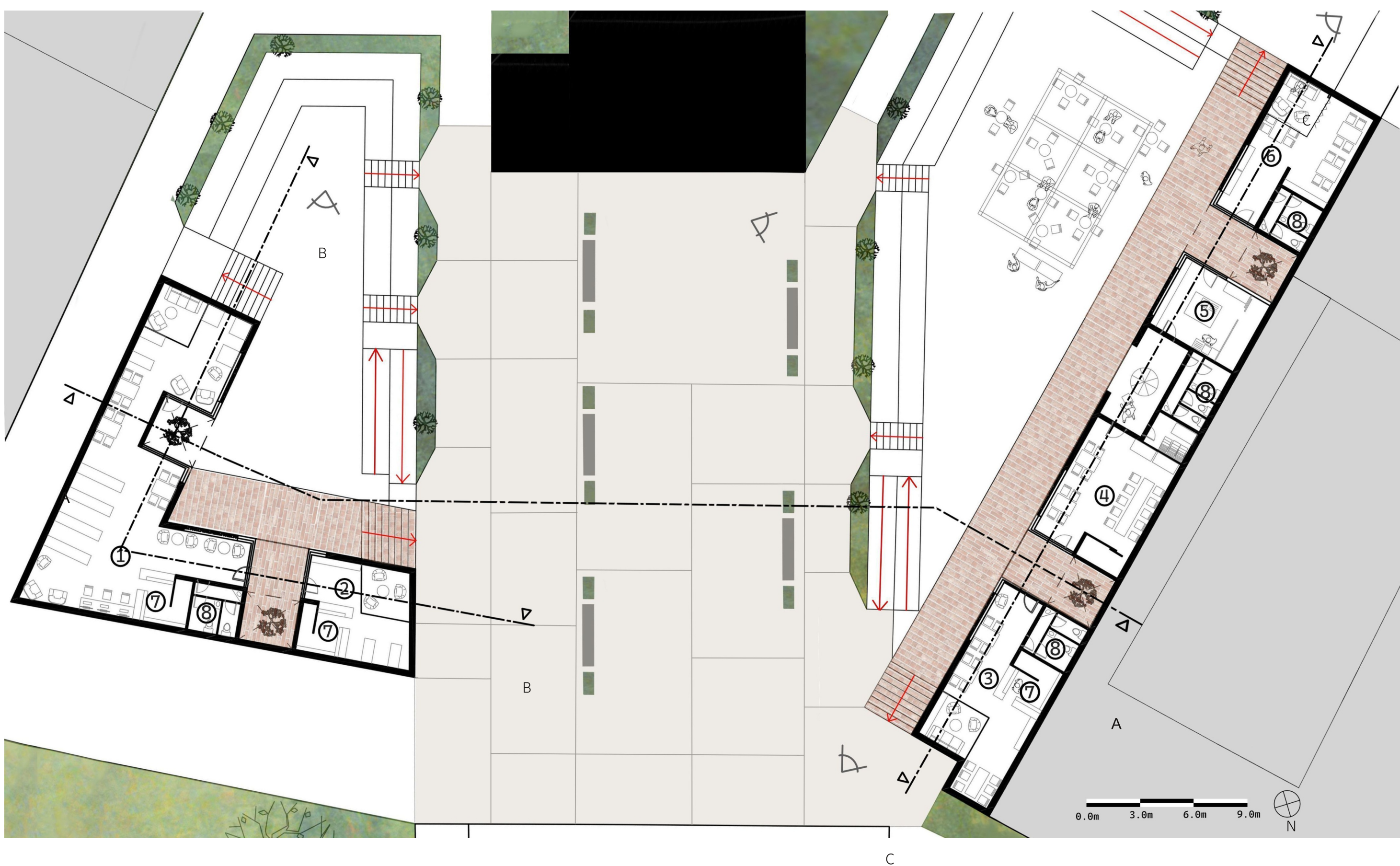

Community Center Building 1

- 1. Library
- 2. Information center
- 7. Counter & storage
- 8. Toilets

Community Center Building 2

- 3. Wine shop
- 4. Community room
- 5. Community kitchen
- 6. Boys Scout & Red Cross common room
- 7. Counter & storage
- 8. Toilets

References



kashef-mahboob-chowdhury
House in a brick garden
Jan Proksa

Roof Path 1.5m
Earth level 0.0m
Ground Floor -1.5m

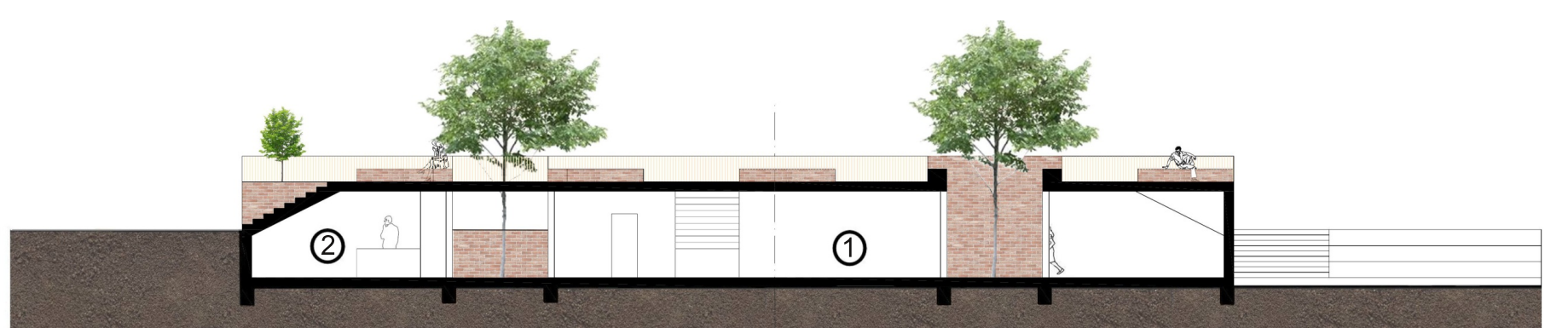

Section B-B Community Center Building 1

Roof Path 1.5m
Earth level 0.0m
Ground Floor -1.5m

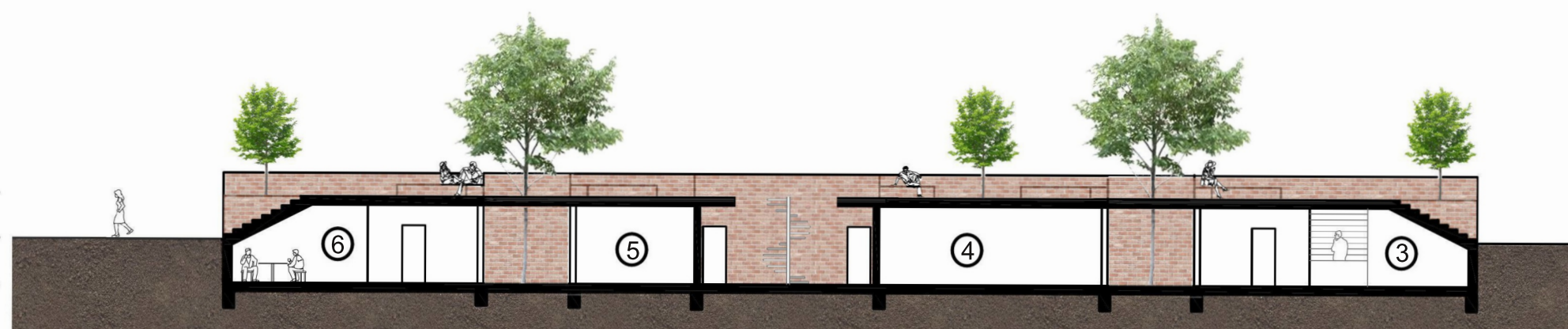

Section C-C Community Center Building 2

